Verl.-Nr. 2648

Ach bleib mit deiner Gnade

GL 436
EG 347

Margaretha Christina de Jong
geb. 1961

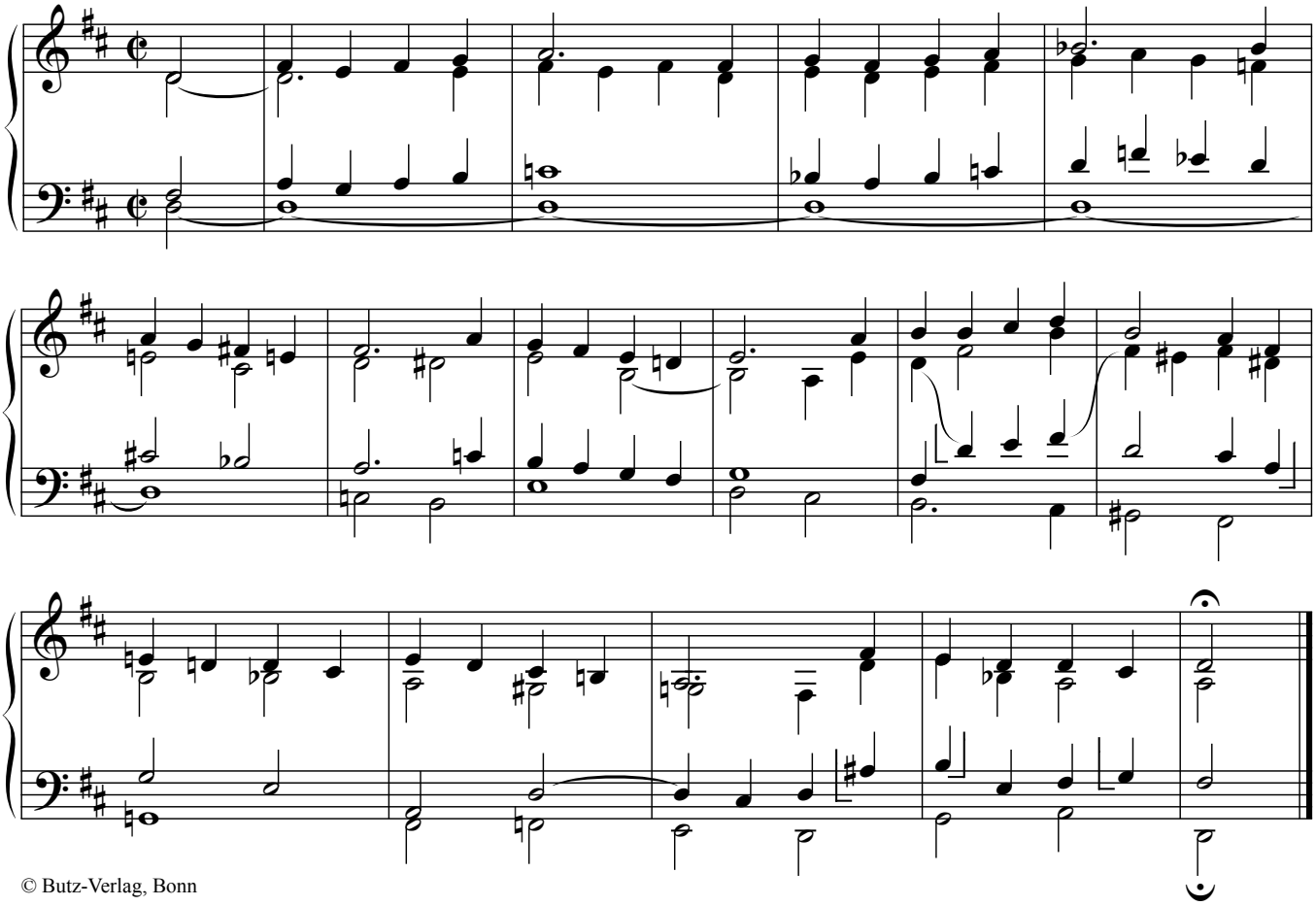

© Butz-Verlag, Bonn

Ach wie flüchtig, ach wie nichtig

EG 528

Margaretha Christina de Jong

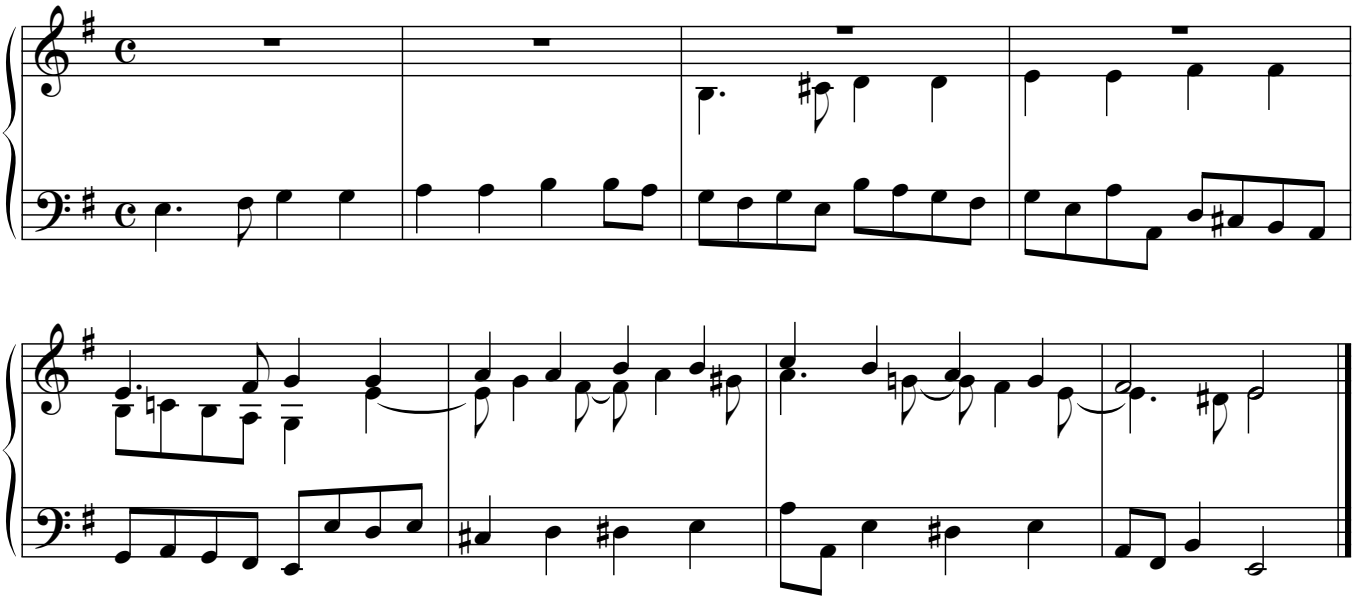

© Butz-Verlag, Bonn

All Morgen ist ganz frisch und neu

EG 440

Margaretha Christina de Jong

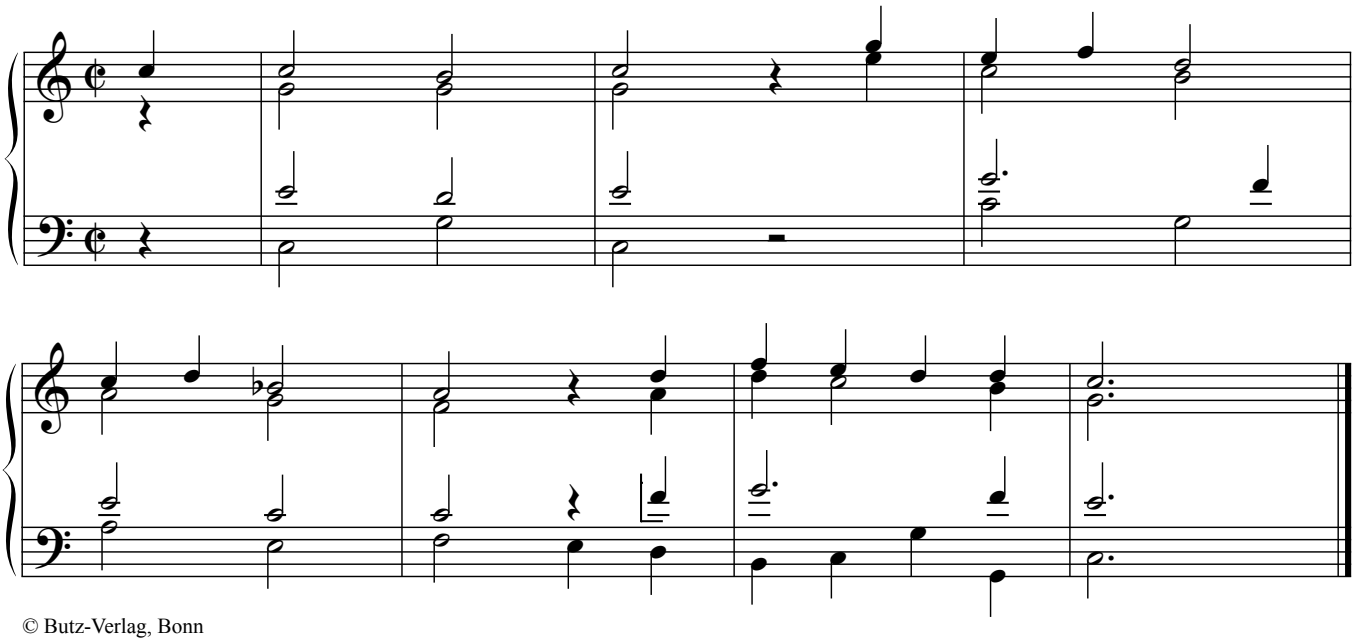

© Butz-Verlag, Bonn

Allein Gott in der Höh sei Ehr

GL 170
EG 179

Margaretha Christina de Jong

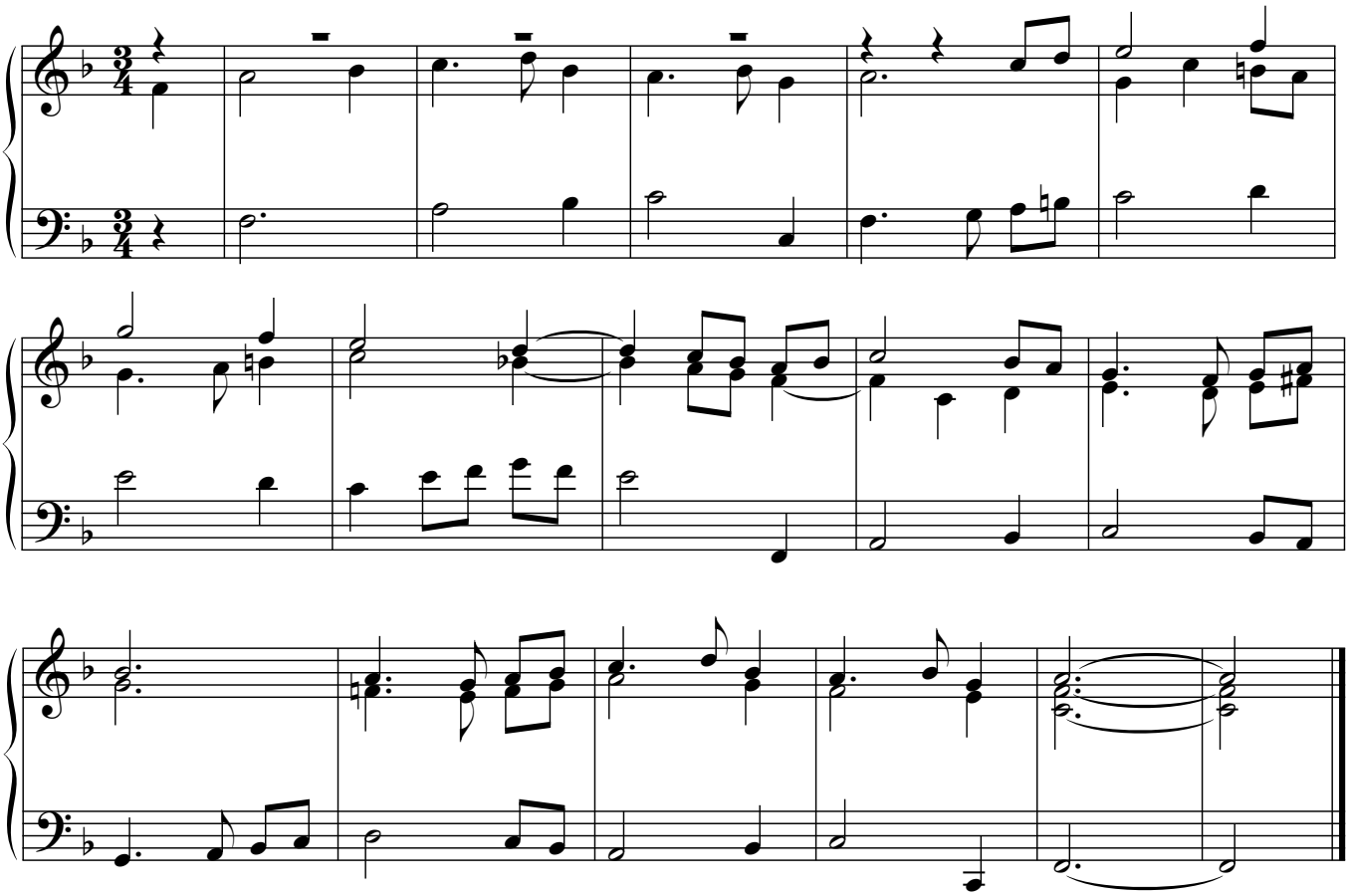

© Butz-Verlag, Bonn

Alles meinem Gott zu Ehren

GL 455

Margaretha Christina de Jong

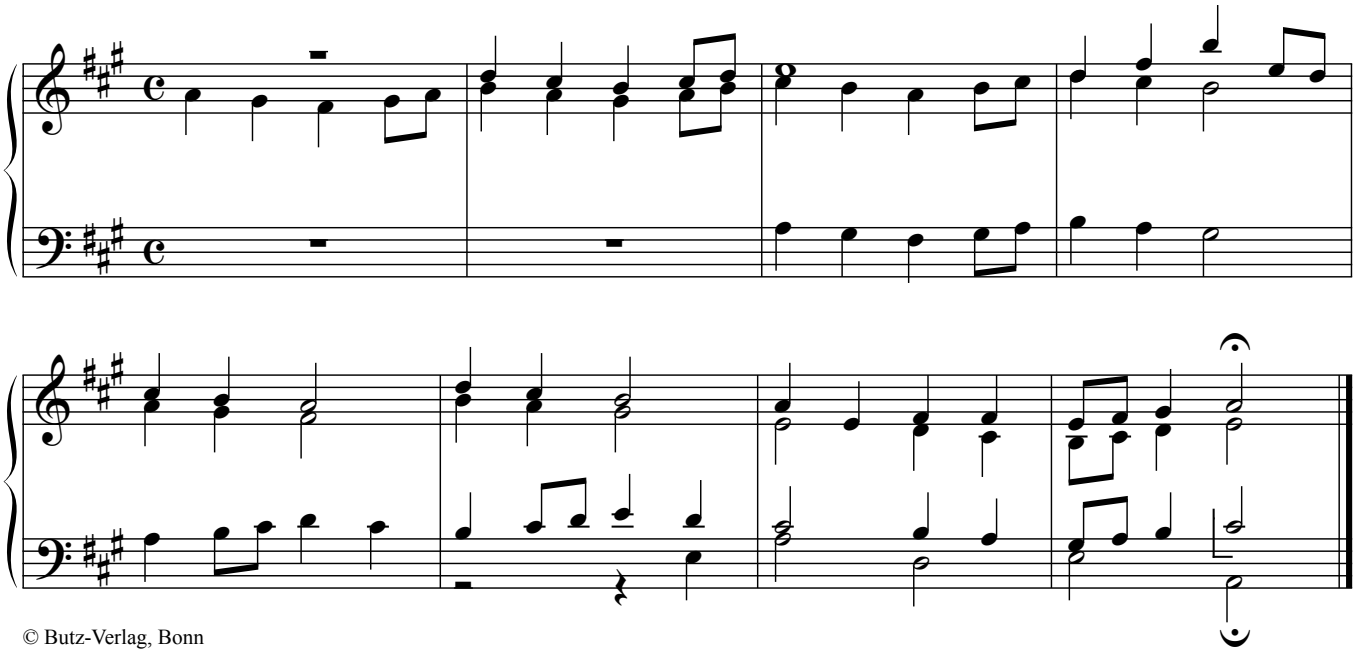

© Butz-Verlag, Bonn

Aus meines Herzens Grunde

GL 86
EG 443

Margaretha Christina de Jong

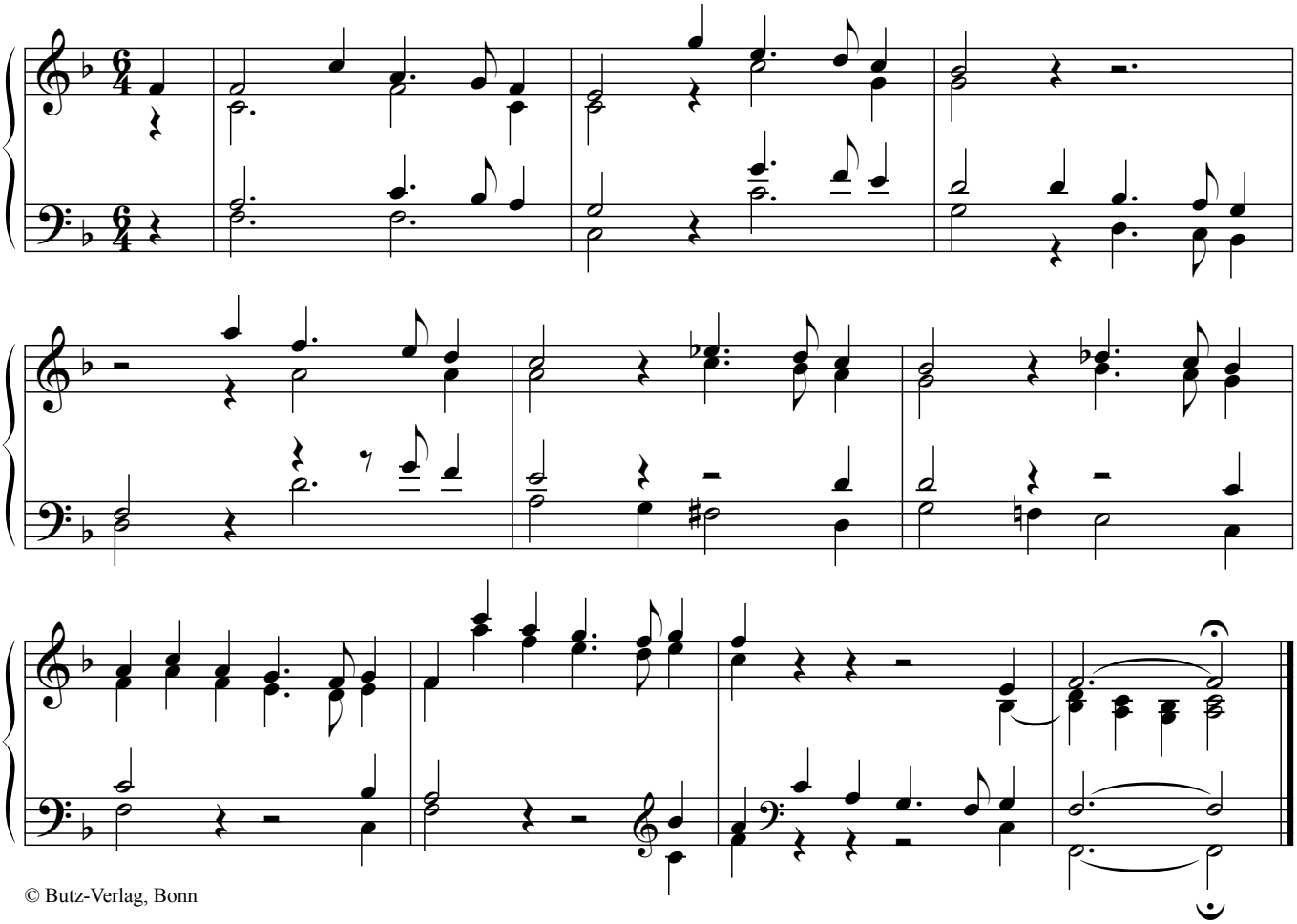

© Butz-Verlag, Bonn

Aus tiefer Not schrei ich zu dir

GL 277
EG 299

Margaretha Christina de Jong

d-phrygisch

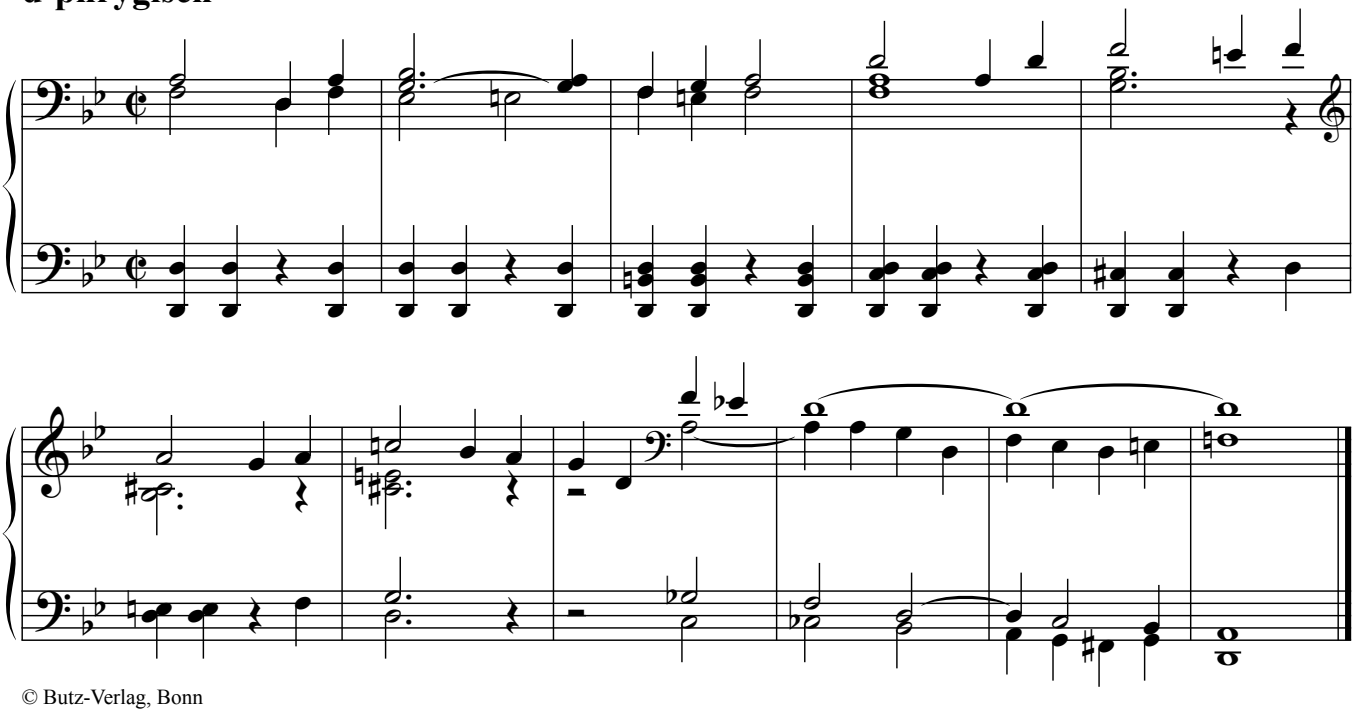

© Butz-Verlag, Bonn

Margaretha Christina de Jong

e-phrygisch

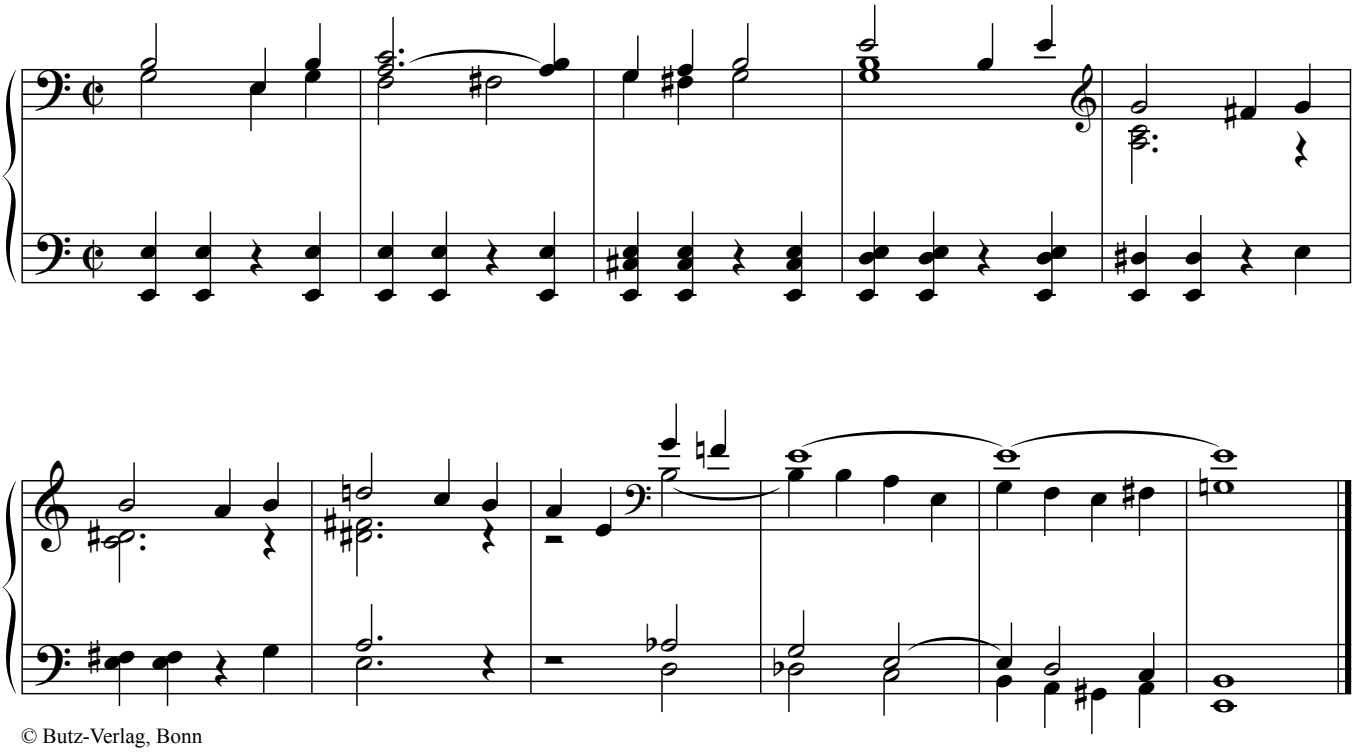

© Butz-Verlag, Bonn

Befiehl du deine Wege

GL 418
EG 361

Margaretha Christina de Jong

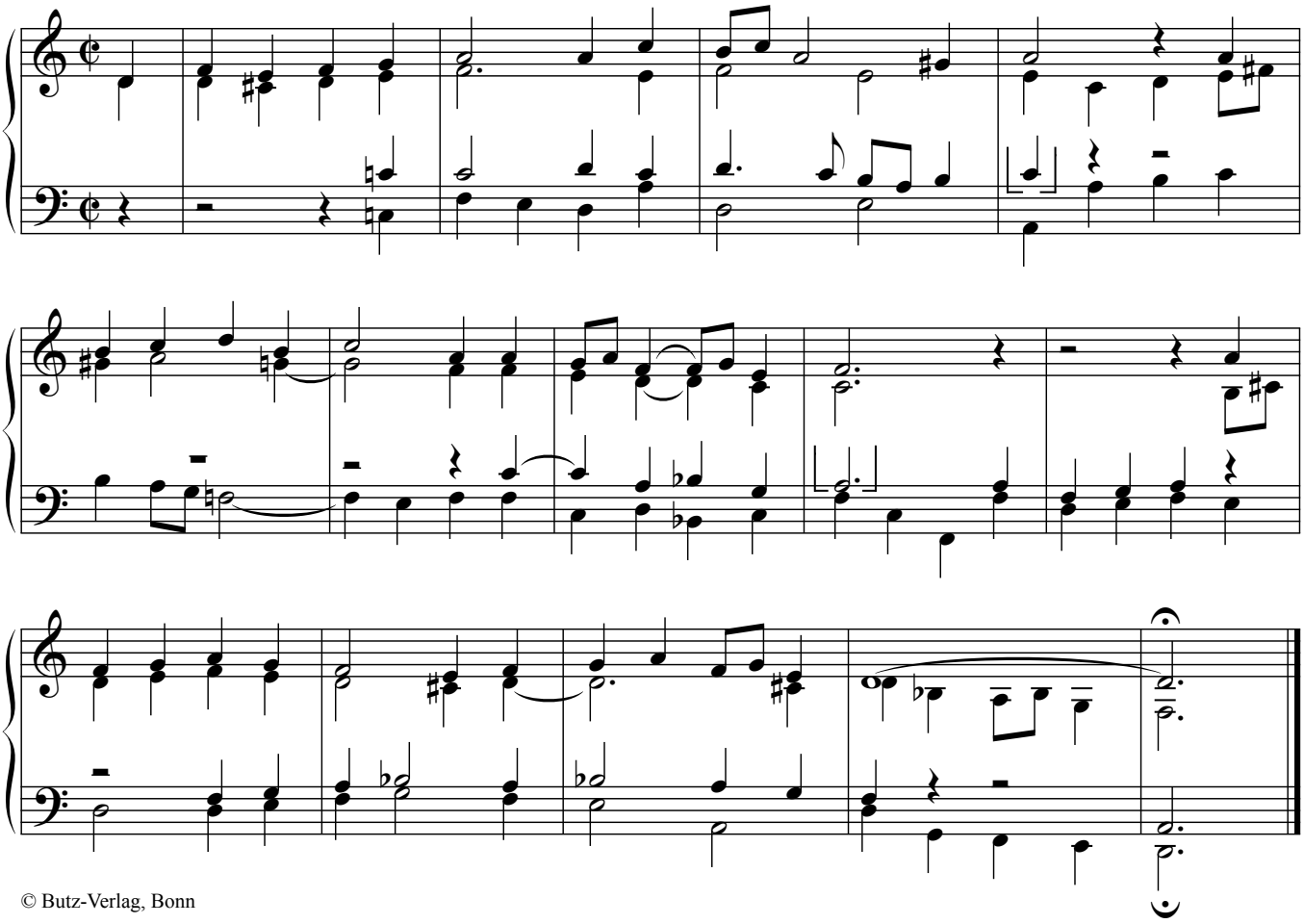

© Butz-Verlag, Bonn

Bewahre uns, Gott

GL 453
EG 171

Margaretha Christina de Jong

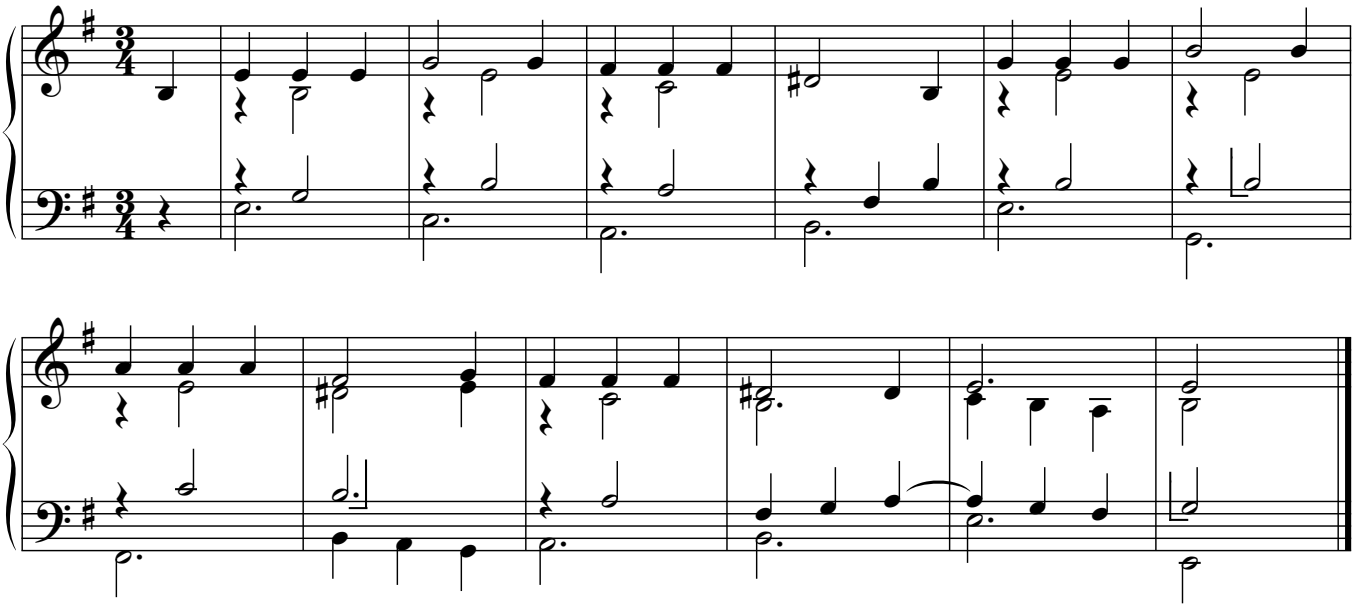

Melodie: Anders Ruuth, © Carus-Verlag, Stuttgart. Satz: © Butz-Verlag, Bonn